

PLAN SHOWING THE EXISTING BUILDING AND PROPOSED FIRST FLOOR AT DOGR No: 45/1, R.S. No: 597/1,
 MUTHU MUDALI STREET, PERAMBUR OF BLOCK No: 29. MADRAS - CORP. DIV. No: 23 SCALE: 1" = 8'0" (1:100)

SPECIFICATIONS:

FOUNDATIONS & LEVELLING COURSE ARE IN P.C.C. 1:4:8 MIX. BRICK WORKS IN C.M. 1:5 MIX. R.C.C. WORKS ARE IN 1:2:4 MIX. PLASTERING THE WALLS IN C.M. 1:4 MIX. CEILING & FLOOR FINISHING IN C.M. 1:3 MIX. WEATHERING COURSE WITH TWO LAYERS OF FLAT TILES LAID IN C.M. 1:4 MIX. DOORS & WINDOWS ARE WELL SEASONED WOOD WITH TWO COATS OF ENAMEL PAINT.

JOINERIES:

- D DOOR 3'3" x 7'0" (1.00 x 2.13)
- D₁ DOOR 3'0" x 7'0" (0.91 x 2.13)
- D₂ DOOR 2'6" x 7'0" (0.76 x 2.13)
- W₁ WINDOW 4'6" x 4'6" (1.37 x 1.37)
- W₂ WINDOW 3'0" x 5'0" (0.91 x 1.52)
- V VENTILATOR 2'6" x 2'0" (0.76 x 0.61)

REFERENCE:

- : PROPOSAL
- : ROADS : EXISTING
- : SITE BOUNDARY LINE

PLOT AREA : 924 SQ.FT. 85.83 M²
 PLINTH AREA G.F. : 371 SQ.FT. 34.46 M²
 PLOT COVERAGE : 40 %
 PLINTH AREA F.F. PRO: 371 SQFT 34.46

OWNER: G. LOGANATHAN.

V. BALASUBRAMANI, B. Arch., M. S. S.
 ARCHITECT
 Licensed Surveyor Regd. No: R. A. 161
 CORPORATION OF MADRAS
 No. 3, Paper Mills Road, First Floor,
 NEAR PERAMBUR CHURCH. MADRAS-11

ENGINEER.

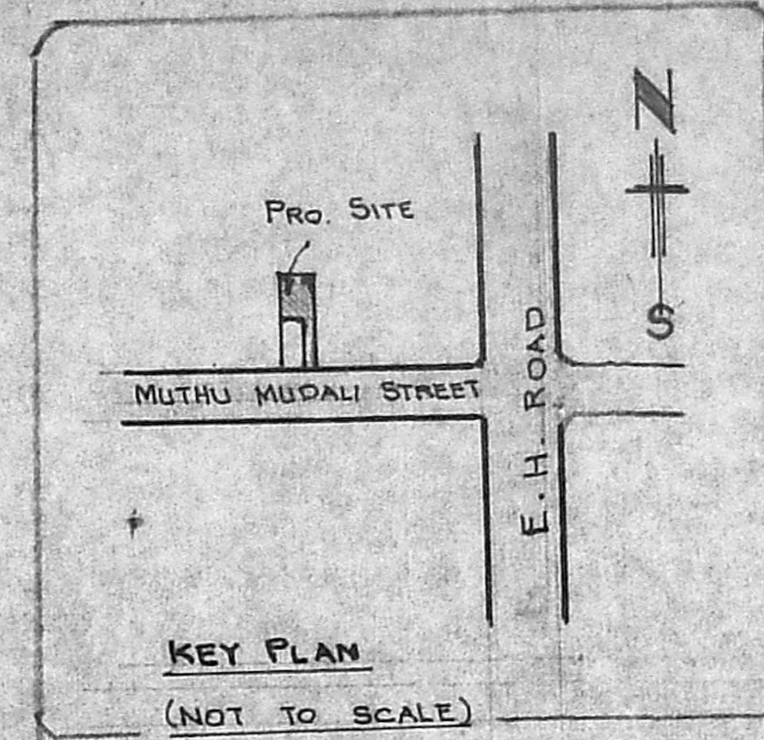

ANDALAMMAL PROPERTY.

R.S. No 598/2

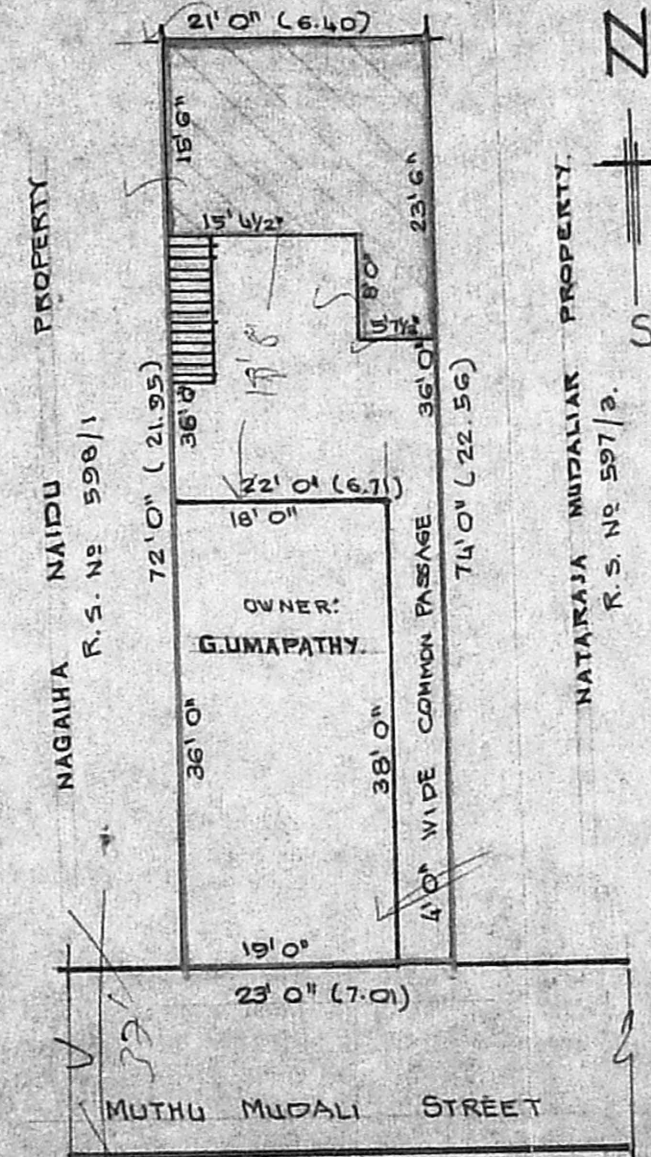

SITE / SUB DIVISION PLAN

SCALE: 1" = 16'0" (1:200)

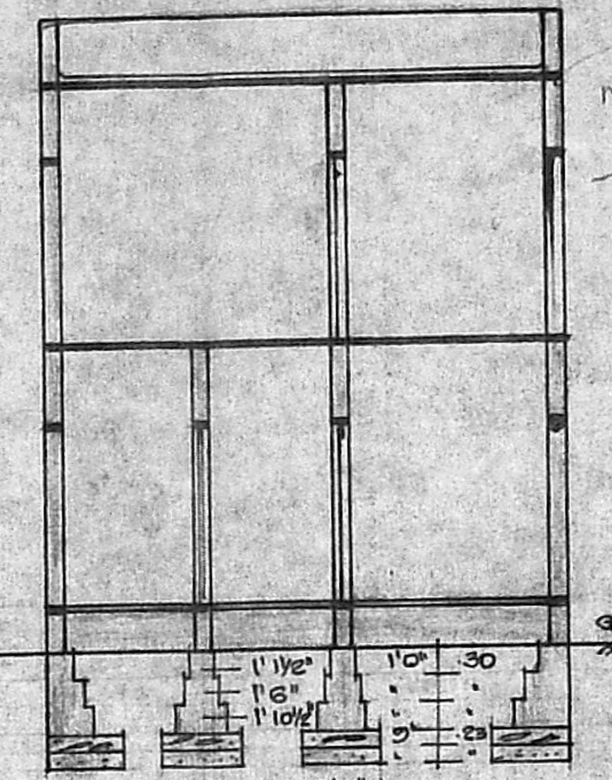

SECTION ON 'XX'

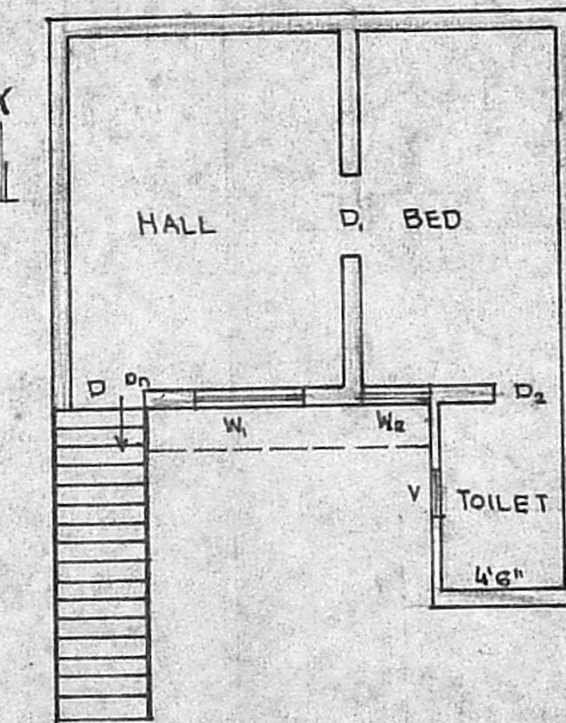

PRO. FIRST FLOOR PLAN

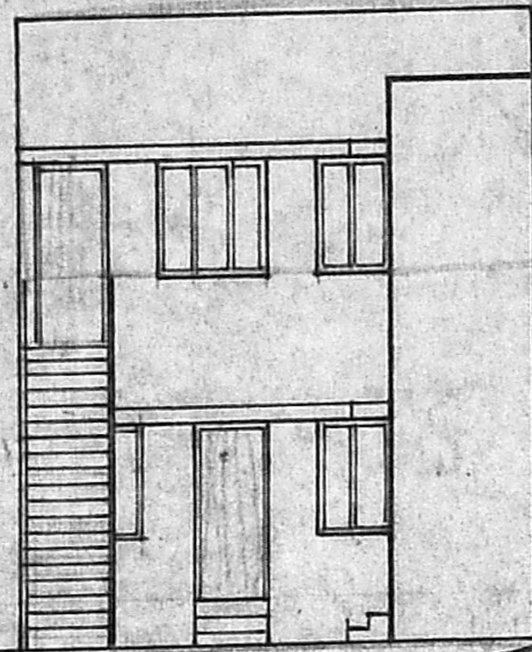

ELEVATION

Planning Permit No. A/12/448/51
APPROVED
 SUBJECT TO THE CONDITIONS IN THIS OFFICE LETTER.
 FOR MEMBER SECRETARY
 MADRAS METROPOLITAN
 DEVELOPMENT AUTHORITY
 MADRAS - 600 008.

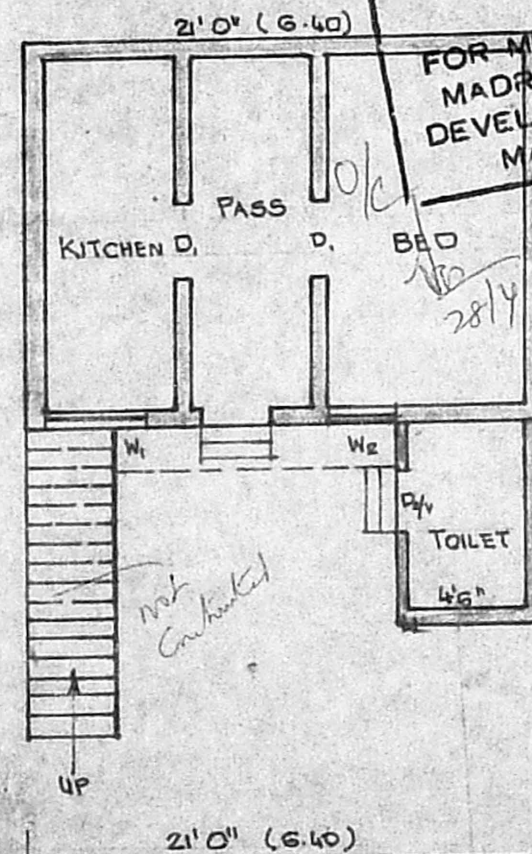

EXG: GROUND FLOOR PLAN